

NOTE

SCHEDULE OF JOINERY

SPECIFICATIONS

- * PROPOSED ROADS
- * BOUNDARY
- * PLOT AREA
- * G. FLOOR BUILT UP AREA
- * F. FLOOR BUILT UP AREA
- * STAIR ROOM AREA

- D DOOR
- W WINDOW
- V VENTILATOR
- R/S ROLLING SHUTTER
- SW SHDN WINDOW (FRED GLASS)

- * FOUNDATION IN RCC 1:4:8 MIX
- * BRICK WORK IN CM 1:1:6 USING STOCK BRICKS
- * ROOF, GUNSHADE, LINTEL ETC IN RCC 1:2:4
- * FLASTERING IN CM 1:4:8 MIX
- * FLOORING IN PCC 1:4:8 MIX
- * MOSAIC FLOORING
- * ALL JOINERY IN TEAK WOOD

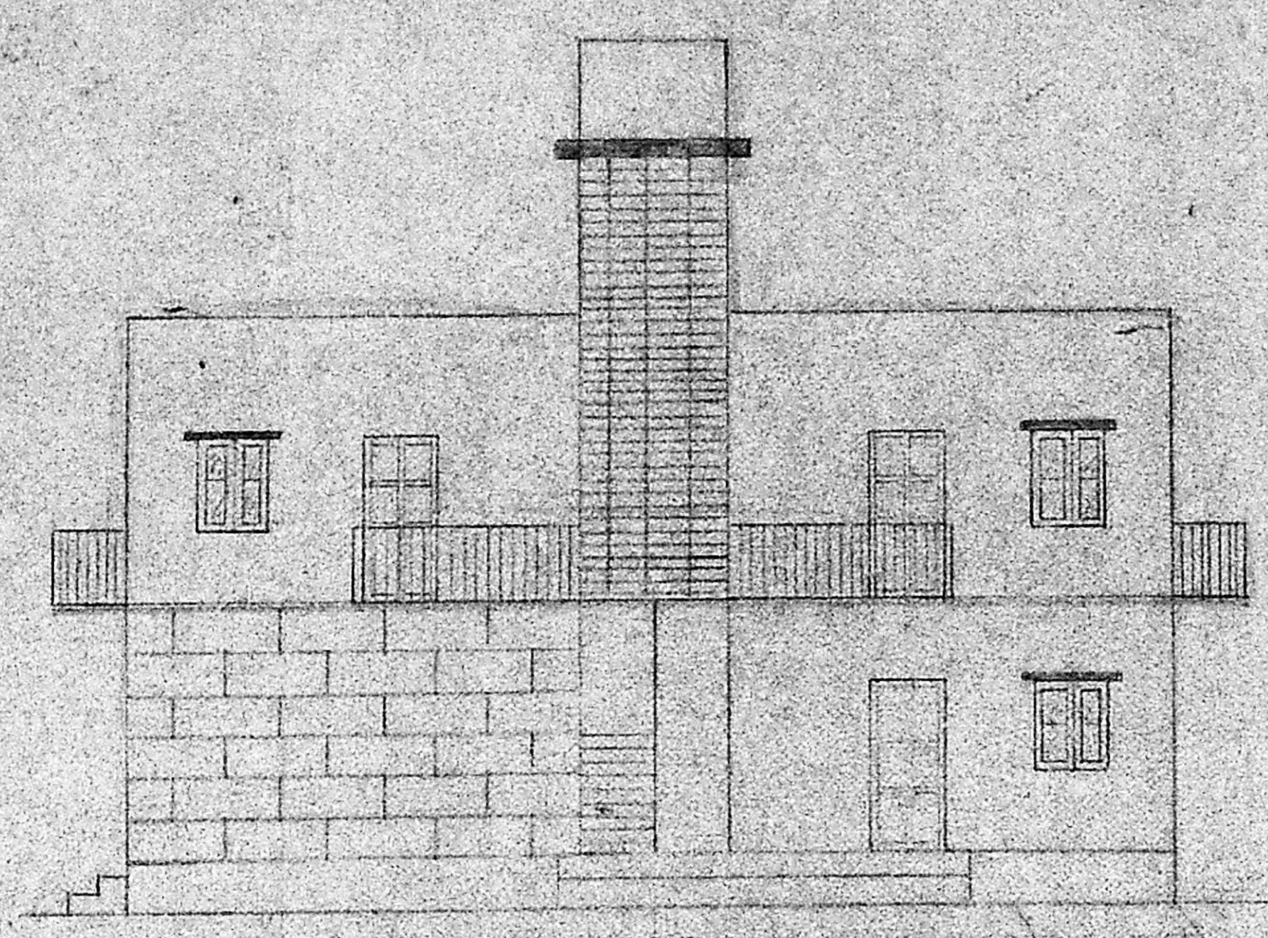
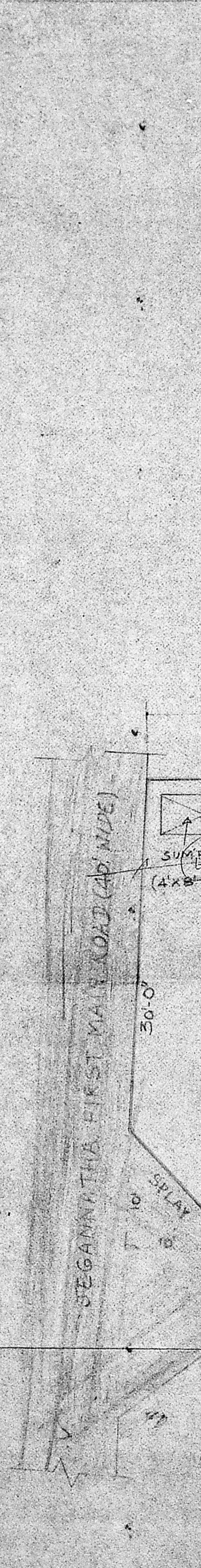

ELEVATION

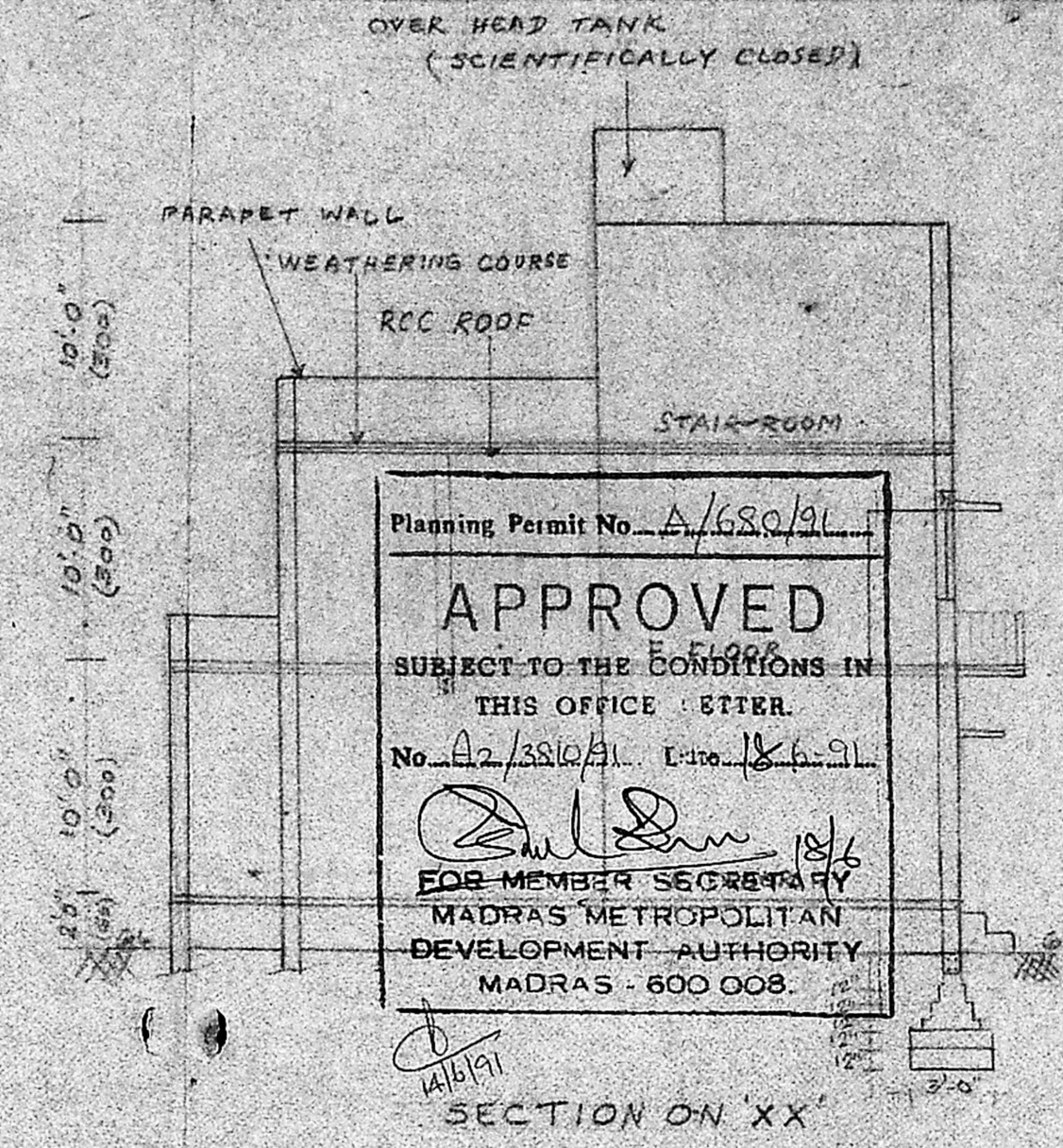

SECTION ON 'XX'

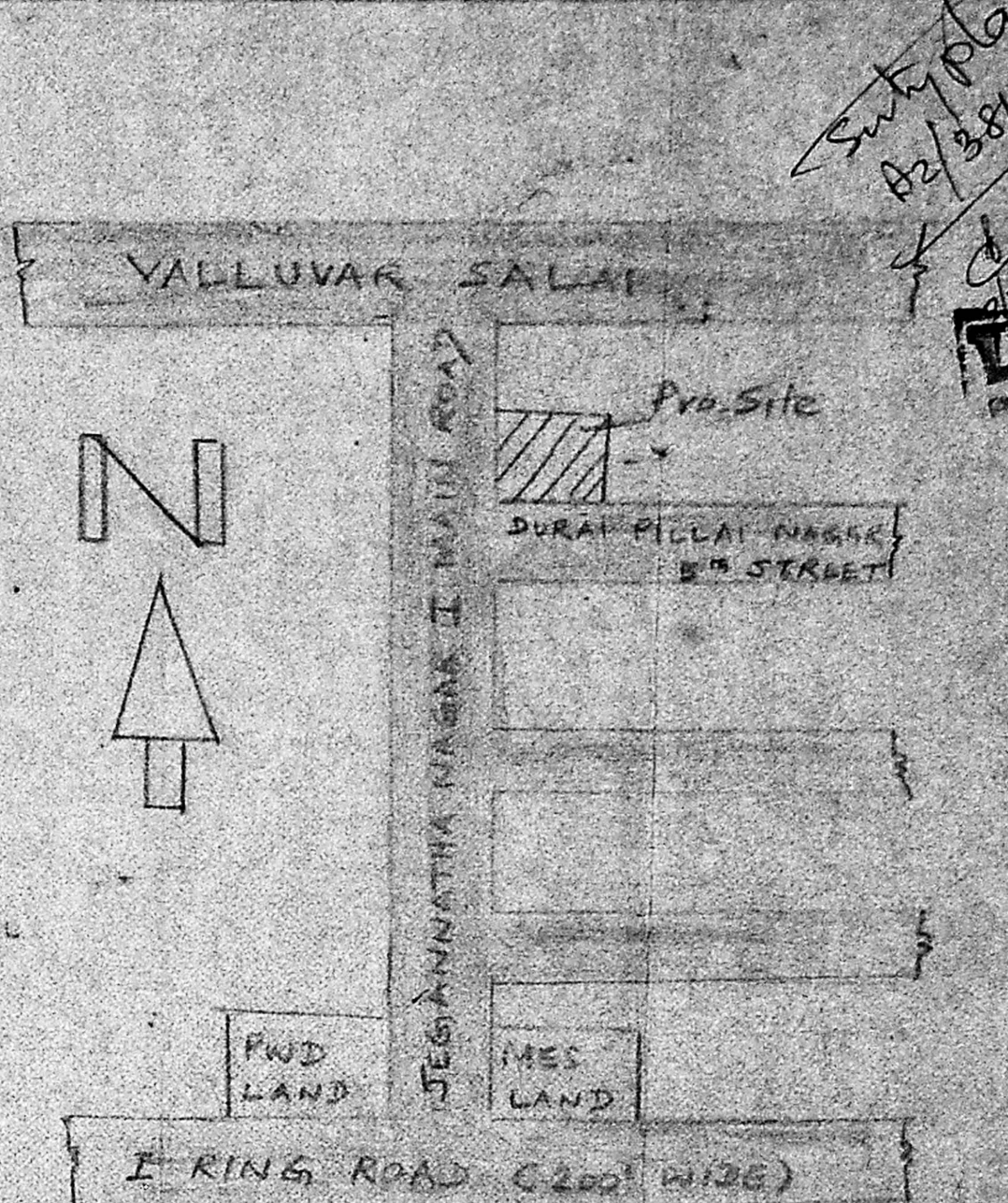

KEY PLAN (NOT TO SCALE)

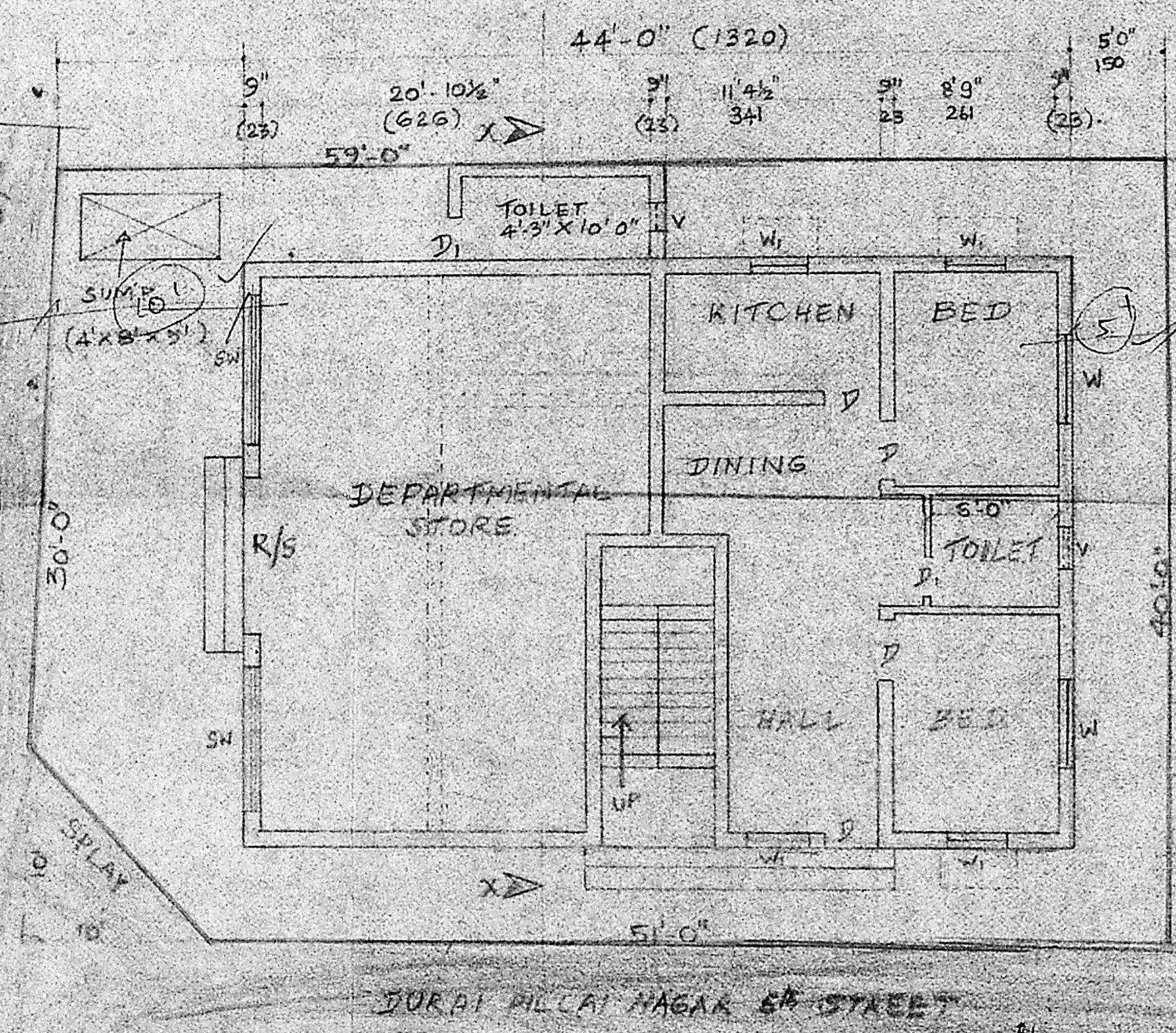

SITE PLAN / GROUND FLOOR PLAN

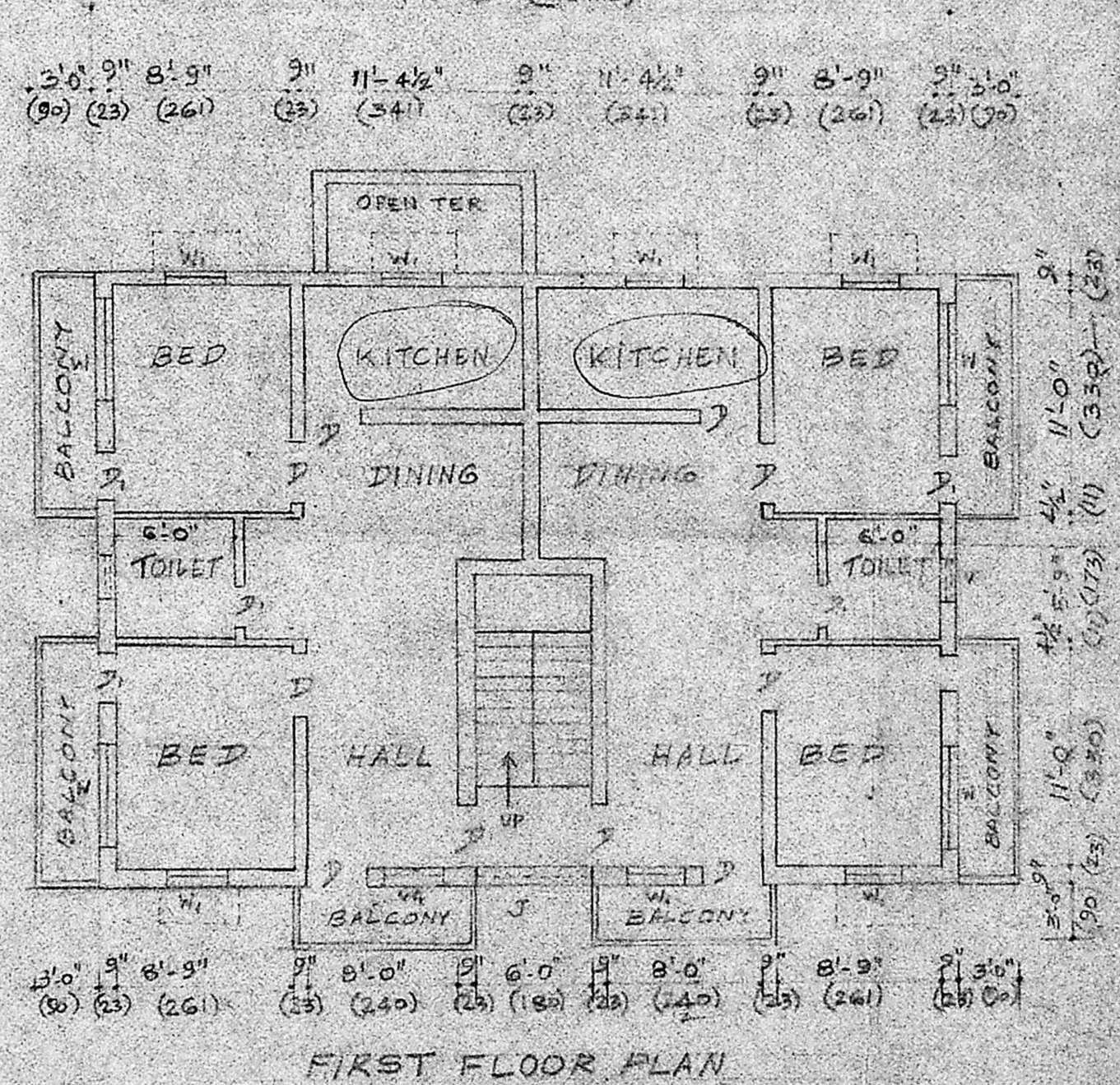

FIRST FLOOR PLAN

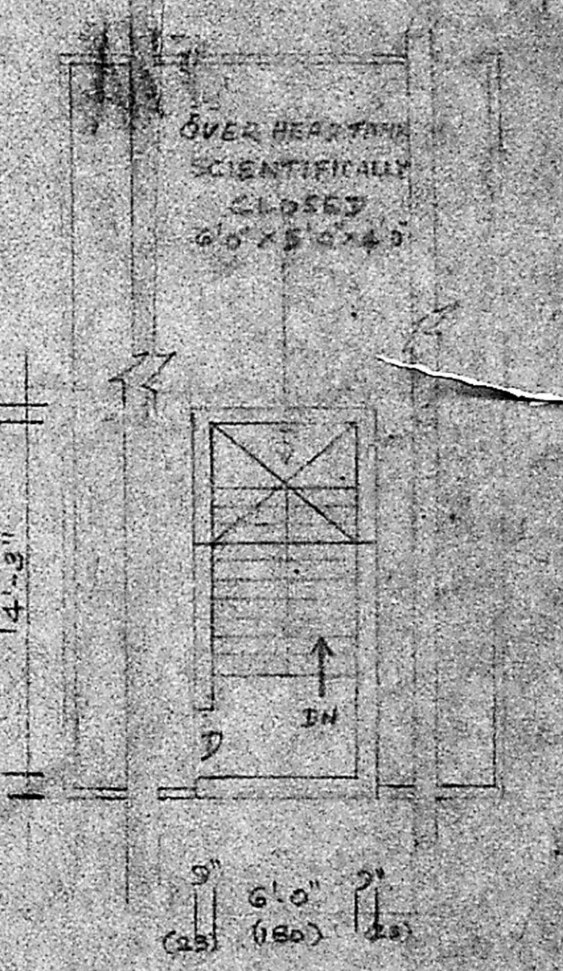

STAIR ROOM PLAN

PLAN SHOWING THE PROPOSED CONSTRUCTION OF A RESIDENTIAL CUM DEPARTMENTAL STORE BUILDING PLS. NO. 4/2 OF KOYAMBEDU VILLAGE - JAGANATHA NAGAR FIRST MAIN ROAD. CORPORATION DN No. 76 (SCALE 1:100)

V. Neelawathy
OWNER

V. Srinivasulu, L.C.E.
Asst. Executive Engineer (Retd.)
Consulting Civil Engineer,
REGD. No. 270.
CLASS I LICENSED SURVEYOR
CORPORATION OF MADRAS
No. 60, Valluvar Road,
CHENNAI - 600 008

Sub Plan
A2/3810/91
18/6/91